

Plan Showing The Proposed
 Construction Of A House In
 S.No.89, Of V.No.169,Peerkankaranai
 Village, Saidapet Taluk, Chengai
 M.G.R. District.

Scale: 0'-1" = 8'-0"

Drawing No.321/31/92.

Reference:

- D - DOOR
 - D₁ - " - 3'-0" X 6'-6" - 0.92m X 1.98m
 - D₂ - " - 2'-6" X 6'-6" - 0.76 X 1.98
 - W - WINDOW
 - W₁ - " - 6'-0" X 4'-0" - 1.82 X 1.22
 - W₂ - " - 4'-0" X 4'-0" - 1.22 X 1.22
 - W₃ - " - 4'-0" X 3'-0" - 1.22 X 0.92
 - V - VENTILATOR
 - V - " - 2'-0" X 4'-0" - 0.62 X 1.22
 - V - " - 3'-0" X 2'-0" - 0.92 X 0.61
- ALL JOINERY WORKS IN WELL SEASONED WOOD.

Note.	Sqft.	Sqm.
PLOT AREA	2366.55	220
PLINTH AREA	936	87
CARPET AREA	758	70
PORTICO AREA	92	9

- Colour Index:
- EXG. ROAD SHOWN THUS
 - PRO. WORK SHOWN THUS
 - BOUNDARY LINE SHOWN THUS
 - DRAINAGE LINE SHOWN THUS

- Staircase Details:
- WIDTH - 3'-0" - 0.92m
 - TREAD - 0'-10" - 0.25m
 - RISE - 0'-7" - 0.17m

Rao Engineering Consultancy

Services

NO. 24 MUNICIPAL BUILDINGS,
 SHANMUGAM ROAD,
 WEST TAMBARAM,
 MADRAS - 45.

Owner:

C. A. VASUDEVA RAO, Dip. C.E. AFFIET (Lon)
 L. I. C. PANEL VALUER
 PANEL ENGINEER / VALUER FOR
 S.B.I., I.O.B., P.N.B. &
 GEN. INSURANCE COMPANIES,
 LICENSED SURVEYOR FOR
 MADRAS CORPORATION (No. 221),
 TAMBARAM & ALANDUR MUNICIPALITIES,
 Off: 24, MUNICIPAL BUILDINGS,
 SHANMUGAM ROAD, TAMBARAM,
 MADRAS-600045.
 Phone: Off: 401957, Res: 403673

Licensed Surveyor:

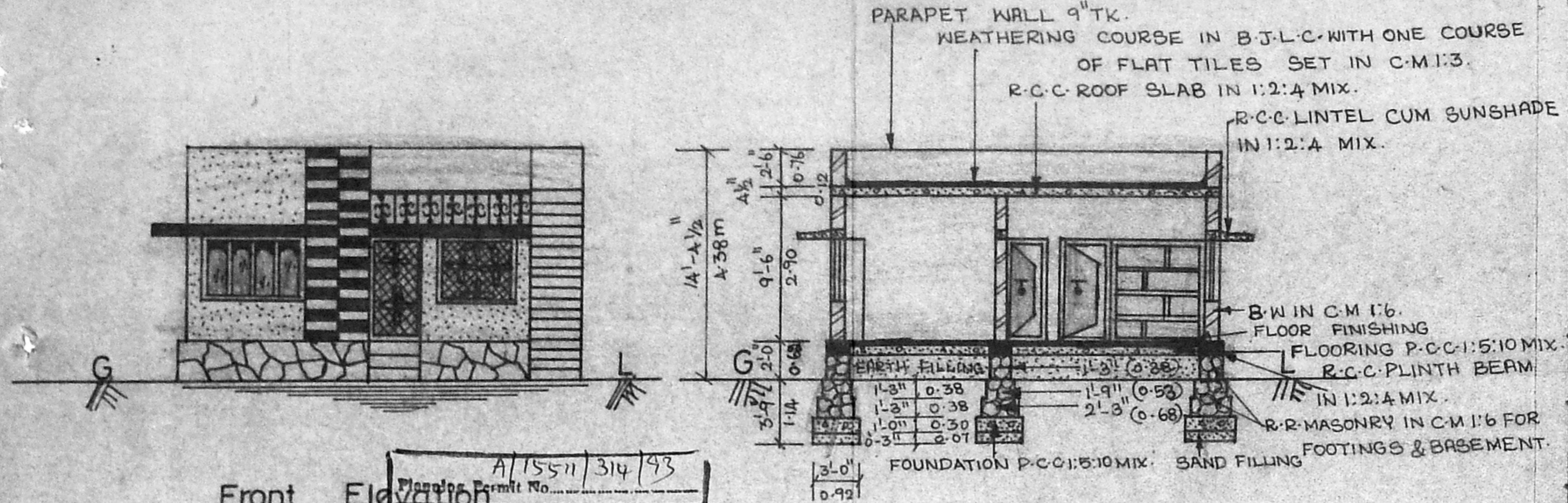

Front Elevation
 APPROVED
 SUBJECT TO THE CONDITIONS IN THIS OFFICE SITE.

Section On 'AB'

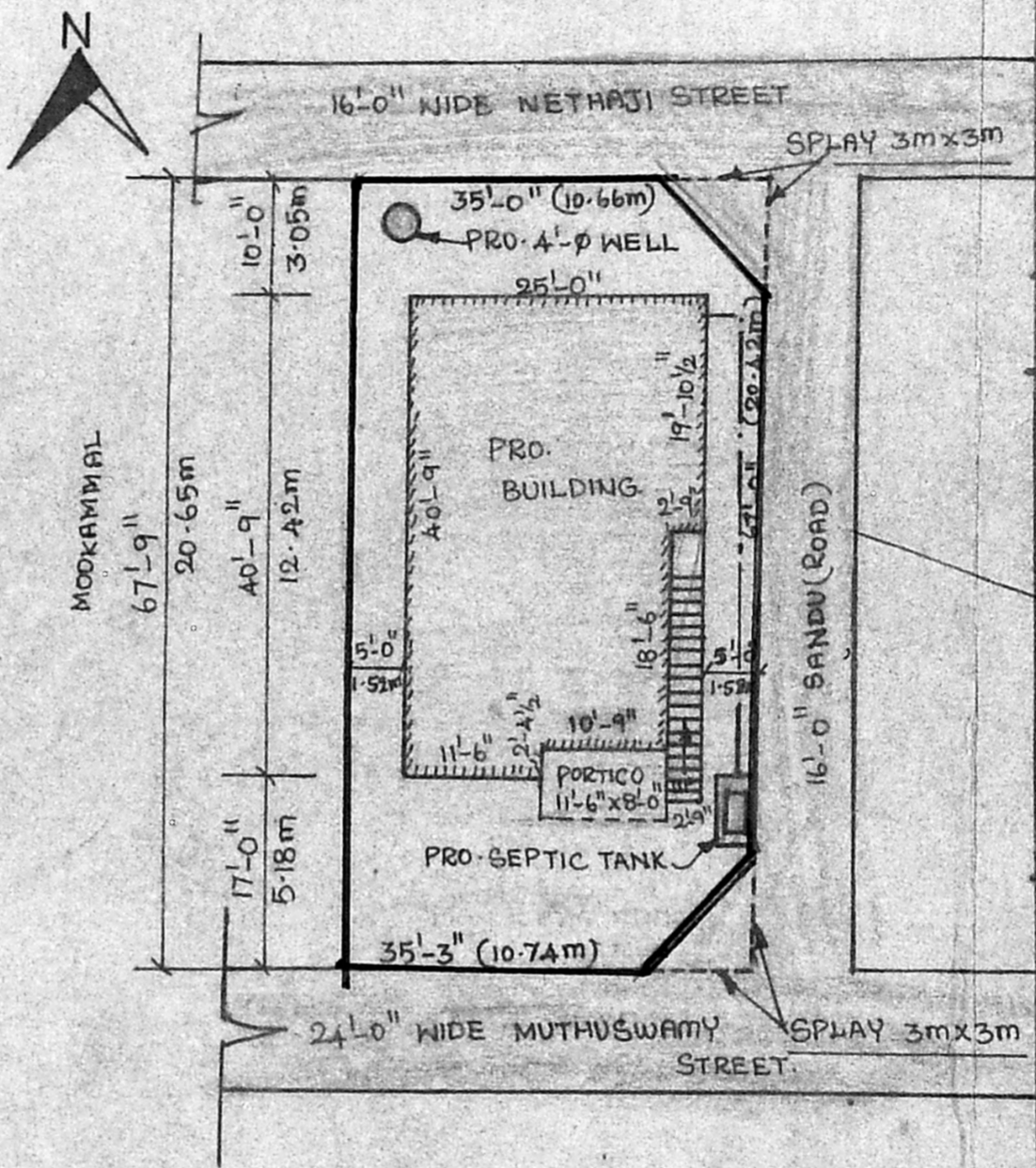
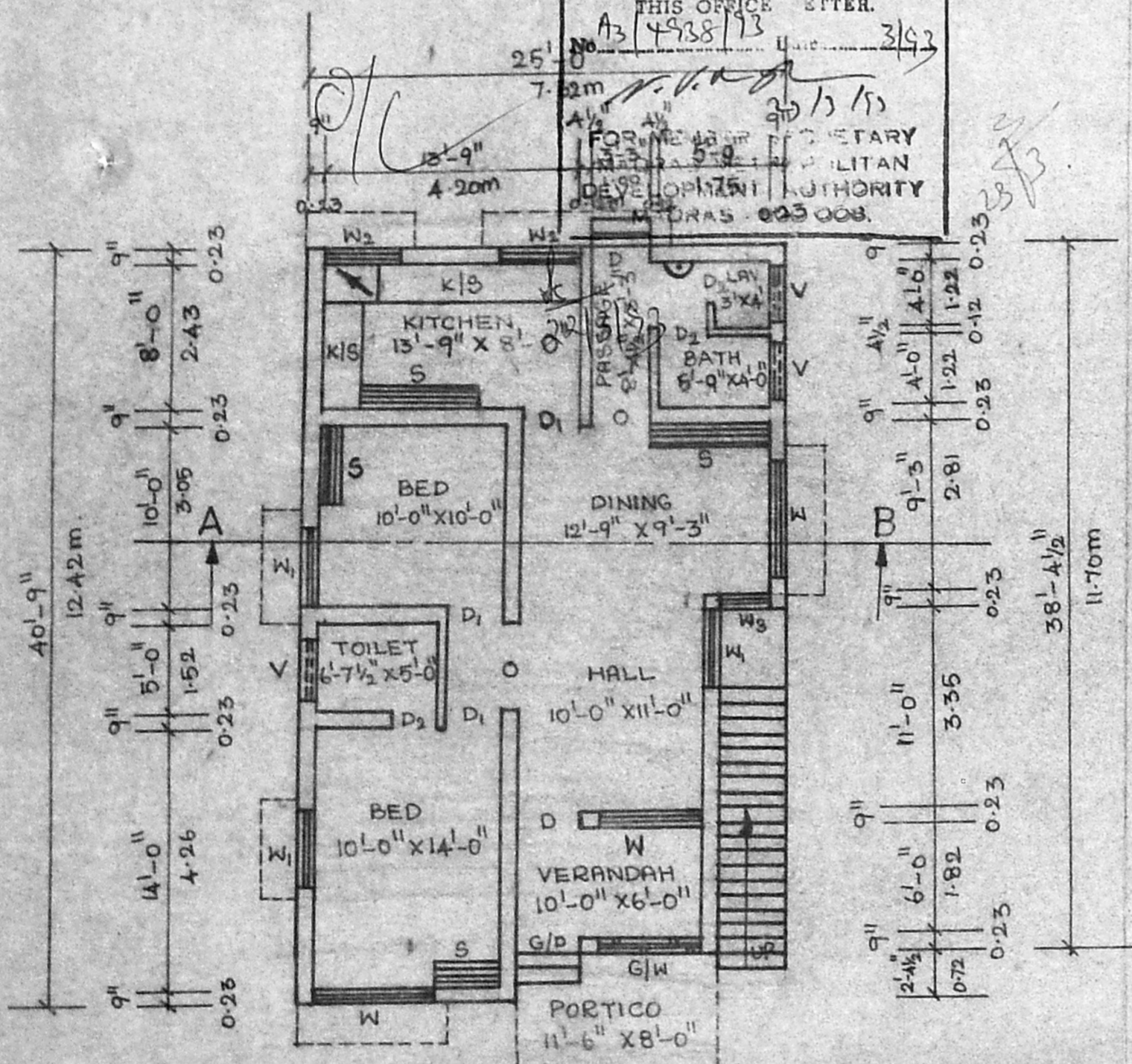

Site Plan

Ground Floor Plan

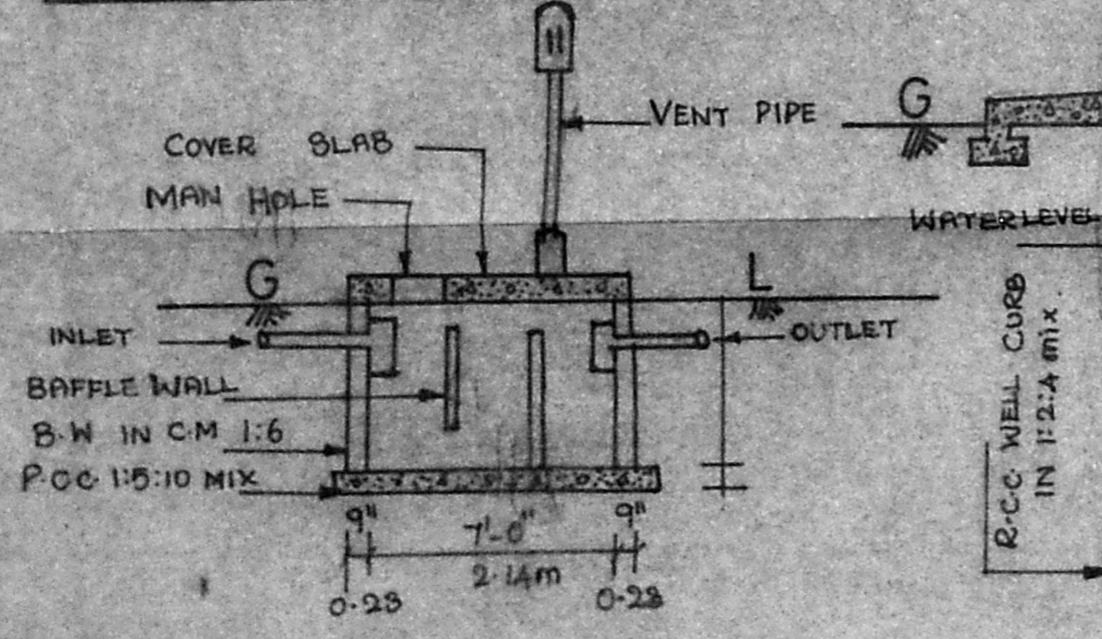

Section Of Septic Tank

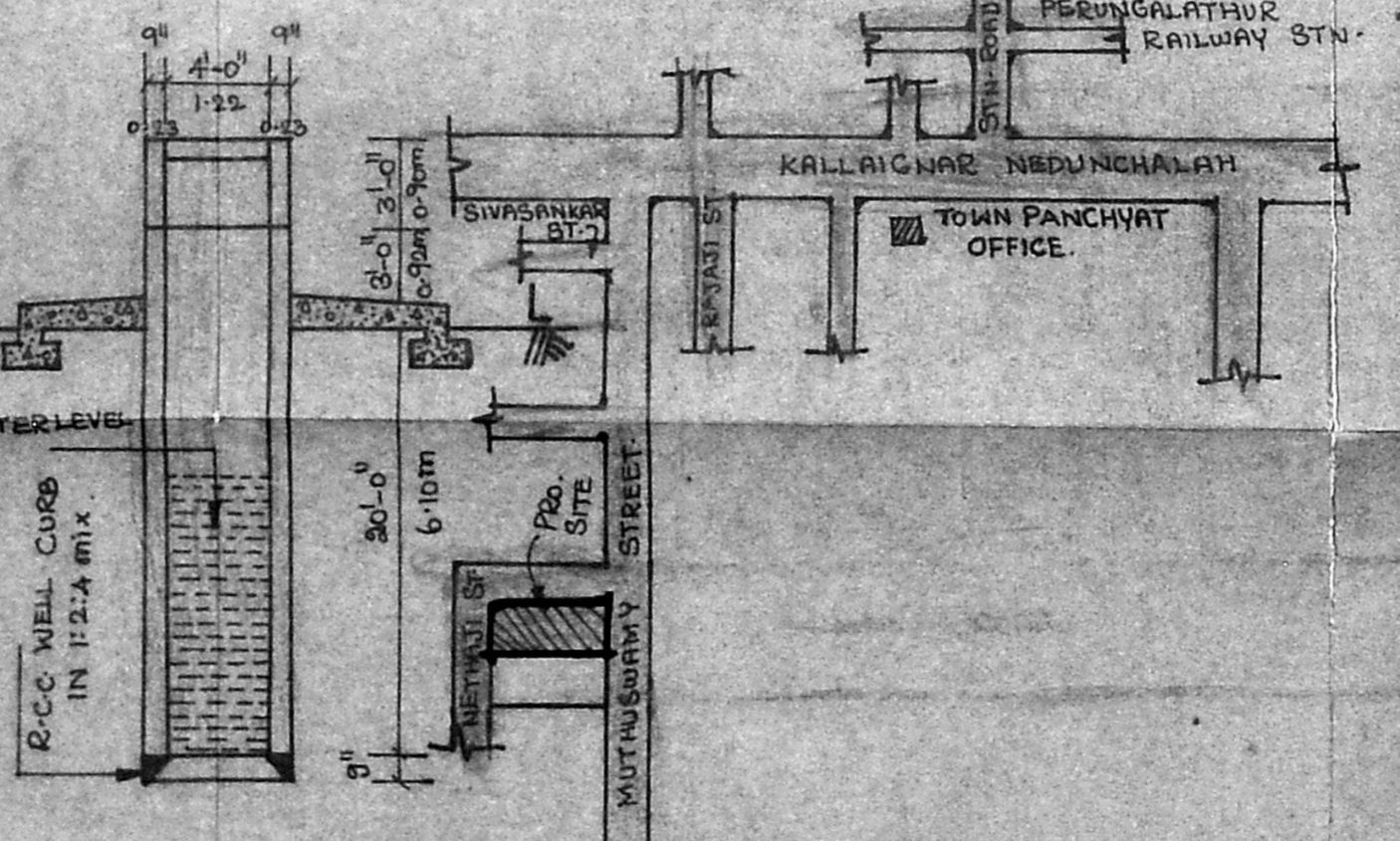

Section Of Well

Key Plan